

50 YEARS AND COUNTING

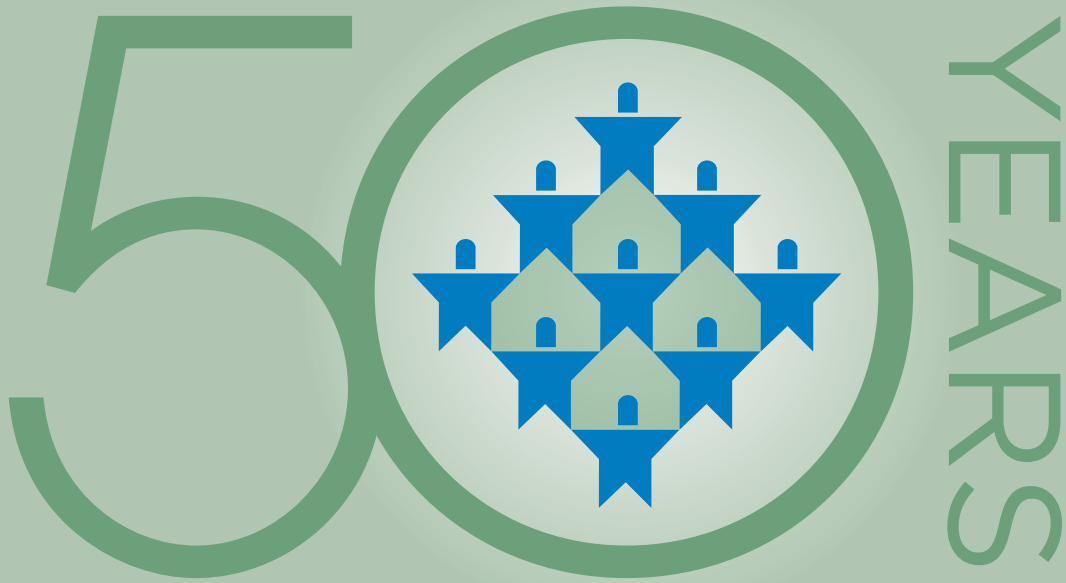

PRINCETON  
COMMUNITY  
HOUSING

*We work with the Community to provide affordable rental homes – a stable base from which people have the opportunity to build their lives and their livelihood.*



2017 Annual Report to the Community

OUR  
MISSION:

OUR  
VISION:

*Princeton Community Housing provides, manages and advocates for affordable, safe and well-maintained homes, offering all people the opportunity to build more productive and fulfilling lives.*

*Princeton: a vibrant, inclusive community that is home to persons of all income levels.*



### From the Executive Director

Dear Friends:

The Board of Trustees of Princeton Community Housing and I are pleased to present our 2017 Annual Report to the Community. In 2017, PCH proudly celebrated 50 years of providing affordable rental homes in Princeton to help strengthen the fabric of our diverse and welcoming community.

We celebrated this achievement with events at our communities to showcase residents' creative works and with our first ever Gala in October. We are deeply grateful to our many Gala supporters, including musicians Buddy Miller and Friends, and our corporate sponsors, Borden Perlman and Merrill Lynch, who joined us for a memorable evening that raised over \$77,000 to help fund the planning and construction of new affordable rental homes in Princeton.

Unfortunately, just two months later, an accidental fire tragically claimed the life of a Griggs Farm resident and displaced 23 other households. We are very thankful for the immediate and substantial outpouring of emergency assistance from first responders and the Municipality. The day after the fire, we made the choice to provide emergency housing to our displaced residents; with abundant help and generosity from a caring Princeton community, our friends at The Nassau Inn and Sonesta Suites, and the dedication of many PCH staff and trustees, we were able to provide housing and coordinate donations of money, food, clothing and other essentials to aid the displaced residents. We are grateful to report that all the displaced households who wish to return to their Griggs Farm homes are now settled in temporary homes, some with rental subsidies funded by donations, while the Griggs Farm building is being rebuilt by the Griggs Farm Condominium Association.

We also launched the silent phase of our Capital

Campaign which will raise funds to help PCH work with the Municipality, the community, and other stakeholders to provide a portion of Princeton's affordable housing obligation. These new homes are much needed: while our community and region have grown tremendously in recent years, the availability of affordable rental homes in town has remained a stubborn hurdle for many people despite the increased job opportunities. Like our existing communities, these new communities will be 100% affordable, producing less pressure on municipal resources than new mixed income developments which provide only one affordable unit for every four market rate units.

In addition, we reflected on the accomplishments of three of our emeritus trustees who passed away – in 2017, Harriet Bryan who was instrumental in making the eponymous Harriet Bryan House a reality, and just weeks before the release of this report in 2018, John Borden and Jim Floyd, two of our founders and original trustees. The commitment of these trustees to advance fair and open housing inspires us to continue our mission and help the community to offer the variety of housing opportunities that are essential to maintaining the vibrancy and socioeconomic diversity that define our town.

Please see the next pages for other highlights from 2017 and please visit our website for more information about the opportunities we provide, as well as videos and photos from our 50th Anniversary celebrations.

  
Edward Truscelli

**Executive Director** on behalf of the  
Trustees of Princeton Community Housing  
[www.PrincetonCommunityHousing.org](http://www.PrincetonCommunityHousing.org)

# 2017 COMBINED CONDENSED FINANCIAL INFORMATION

From IRS Form 990's for the 12 month period ending December 31, 2017

## How we use our funds

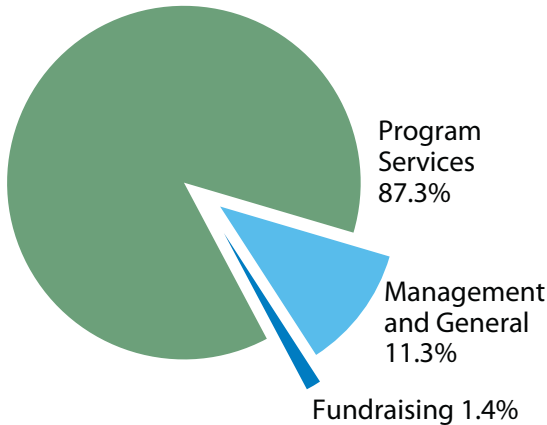

### REVENUE

U.S. Govt grants and contracts .....	\$2,256,838
State grants and contracts .....	94,344
Tenant rents .....	3,744,773
Affordable housing management .....	405,180
Affordable housing certifications .....	143,464
Private grants and contributions .....	539,906
Other revenue .....	487,318
<b>TOTAL REVENUE .....</b>	<b>7,671,823</b>

### EXPENSES

#### PROGRAM SERVICES

Salaries, benefits and payroll tax .....	1,338,233
Occupancy expenses .....	937,449
Operating and maintenance .....	1,248,542
Mortgage interest .....	625,586
Payments in Lieu of Taxes .....	524,669
Insurance .....	257,099
Social service expenses .....	82,940
Information technology .....	62,378
<u>Training and other .....</u>	<u>254,151</u>

**PROGRAM SERVICES, before depreciation .....** **5,331,048**

Management & General .....	860,666
<u>Fundraising .....</u>	<u>104,313</u>

**TOTAL EXPENSES, before depreciation .....** **6,296,026**

**REVENUE LESS EXPENSES, before depreciation .....** **\$1,375,797**

**DEPRECIATION - Noncash program expense .....** **1,324,666**

**REVENUE LESS EXPENSES .....** **51,131**

IN 2017,  
PRINCETON  
COMMUNITY  
HOUSING

... evaluated and accepted 807 distinct applications for affordable housing, further increasing our waiting list of eligible applicants to over 1,800 households. Approximately 85% of the applications were for family affordable housing.

# IN 2017, PRINCETON COMMUNITY HOUSING

... collaborated with the Princeton Housing Authority, the Municipality, and Princeton University student volunteers to generate a new, electronic universal preliminary application to significantly streamline the process for applicants to apply to any of the affordable housing properties in Princeton.



## HEARTFELT THANKS TO OUR GENEROUS CONTRIBUTORS FOR 2017

### CAPSTONE SPONSORS

Anonymous  
Bank of America  
John C. Borden Jr.  
Borden Perlman  
Daniela Bonafede-Chhabra and  
Ashvin Chhabra  
Church & Dwight Employee Giving Fund  
Lynn and VanLeer Davis  
John W. and Linda H. Gilmore  
Margaret S. Griffin and Scott Sillars  
TD Bank  
Wells Fargo  
William W. and Elizabeth W. Wolfe

### CORNERSTONE SPONSORS

Alan and Madeline Blinder  
Calloway Henderson Sotheby's  
International Realty

Charles Schwab  
Eastridge Design  
Beth Ogilvie-Freda and Mark E. Freda  
Andrew K. and Carol L. Golden  
Institute for Advanced Study  
Investors Foundation  
Steven and Sara Just  
Justin's Tree Service  
Chad L. Klaus and Greg Thompson  
Jeanette A. Klink  
Nassau Presbyterian Church  
Leslie V. and Thomas Owsley  
Alexander Pena and Chris Coleman  
Allen D. and Rhona W. Porter  
Princeton Monthly Meeting of Friends  
Princeton Theological Seminary  
Santander Bank  
Alice and Joseph Small  
Edward and Betty Truscelli

Unitarian Universalist Congregation  
of Princeton  
Kyu and Eileen McCoy Whang  
Dale A. and Karen E. White  
Thomas E. and Barbara E. White  
The Yedlin Company

### KEYSTONE SPONSORS

Carolyn and Timothy Ainslie  
Elizabeth Bidwell Bates  
Gerald and Sheila Berkelhammer  
Mary Owen Borden Foundation  
Lasley Brahaney  
Kirk Bryan  
Becky and Doug Bunnell  
Caroline Anne Cleaves  
Deborah Raikes Colbert and Benjamin J. Colbert  
Jonathan B. and Jenny L. Crumiller  
Angelo Del Russo

Peter Dougherty and Elizabeth Hock  
Michael and Susan Falcon  
Anne and Gerald Freedman  
Charitable Foundation  
Richard L. and Kathleen Gittleman  
Hamilton Jewelers  
Laurel and George Harvey  
Valerie W. Haynes  
The Jewish Center of Princeton  
Robert Wood Johnson Foundation  
Peter Josten and Sam Trower  
Al and Mea Kaemmerlen  
Julie and Nick Kennedy  
Kimble Funeral Home  
David N. Kinsey and Susanne Hand  
Lance and Latonya Liverman  
Brian and Janet McClafferty  
Arthur and Linda Meisel  
Patricia W. and Marvin Ostberg

# IN 2017, PRINCETON COMMUNITY HOUSING

*... moved forward with planned major capital improvements at our communities, utilizing the data from our updated capital planning assessment tools. At Elm Court, these improvements included a wireless emergency call system, air conditioning for the hallways, heating and plumbing system upgrades and new maintenance equipment. At Princeton Community Village, we renovated portions of the Ted Vial Clubhouse and secured approvals for adding additional resident parking spaces. At Harriet Bryan House, we upgraded air conditioning in the hallways and added a wireless emergency call system.*



## HEARTFELT THANKS TO OUR GENEROUS CONTRIBUTORS FOR 2017

Pinto and Butler  
Princeton Area Community Foundation  
Princeton United Methodist Church  
John Spears  
St. Paul Parish of Princeton  
Twin Chimney, Inc.  
Charles W. Jr. and Letitia W. Ufford  
Karen and Dale White  
Avi and Edna Wigderson  
Carolyn S. Williams  
Ned Wingreen and Rachel Simon  
Witherspoon Street Church  
Joshua B. and Advah I. Zinder

### FOUNDATION SPONSORS

Anonymous  
Alexi Josephine Assmus  
Keren Bergman and Mark Itzler  
John and Florence Broadway

Anthony B. and Julie A. Capozzoli  
George and Anne Carcagno  
Lalitha Harish-Chandra  
Thomas W. and Lynn Charles  
David Dobkin and Suzanne Gespass  
David and Frances Ertel  
Rabbi Adam Feldman and  
Sara Bucholtz  
Stephen Fitzpatrick and  
Alexandra Radbil  
Steven B. Frakt and Marlaine Lockheed  
Heath and Steve Friedman  
Martha Friend  
Gil E. and Ellen S. Gordon  
Denise and Jeffrey Hamren  
Judson and Christina Henderson  
Norman P. Herzberg  
Leona T. Hodge  
Housing and Community Development

Network of NJ  
Taysen Van Itallie and Jane Scott  
David P. and Claire R. Jacobus  
Seva Jaffe and Peter B. Kramer  
Lucy James  
Michael and Susan Jennings  
Landon and Sarah Jones  
Christine and Richard Kitto  
Martha Lamar  
Elizabeth Lempert and Kenneth Norman  
Annette C. Merle-Smith  
Simon Miller  
Nancy and Bob Morrissey  
Timothy E. Nolan and  
Kathleen Kund Nolan  
Precision Carpet Care  
Princeton Education Association  
J.B. Redding & Son, Inc.  
Ingrid and Marvin Reed

Janice S. and Thomas P. Roddenberg  
Sylvie Scheeren  
D.M. Shepard  
Elizabeth Silverman  
Jane Silverman  
Sobel & Co. LLC  
Catherine J. Stroup  
Jeffrey B. Tener  
Warren and Erica Thaler  
Linda and Ken Twining  
Gail Ullman  
Michael and Lisa Ullmann  
Van Note-Harvey Associates  
Anne Vial and Tom Warner  
Constance Vial and Thomas Green  
Williamstown Buy Rite  
Robert D. Willig and Virginia Mason  
Susan N. Wilson  
Worldwide Wholesale Flooring

# IN 2017, PRINCETON COMMUNITY HOUSING

... continued our history of collaboration toward a shared vision to provide a range of housing opportunities. We shared pre-development costs with the Municipality for the potential development of new affordable homes at Princeton Community Village, and we partnered with the Princeton Housing Authority on an agreement to co-develop new affordable homes.



## HEARTFELT THANKS TO OUR GENEROUS CONTRIBUTORS FOR 2017

### BEDROCK SPONSORS

Patrick and Sharon Ainsworth  
All Saints Church  
Anonymous (7)  
Fredrick Appel and Marilyn Besner  
Sanjeev Arora and Silvia Weyerbrock  
Rita Asch  
Janet Baldwin  
Joan Bartl  
Jonathan S. and Mary W. Baum  
Earlene Baumunk  
Katherine J. Bech and Nicholas Z. Hegedus  
Nancy L. Beck  
Deepinder and Nandini Bhatia  
Black Bear Builders  
Beatrice and Michael Bloom  
Martin J. Brophy  
Leonard N. Brown  
Ruth N. Broznan  
Sam Bunting  
Deborah H. and Peter J. Burt  
Jo S. and James E. Butler

Eunice Hobart Campbell,  
Byron A. Campbell, and Ann Cibula Zultner  
Cedar Grove Fund  
Pascal and Laurence M. Chausson  
Christ Congregation  
Elizabeth and David Cohen  
Libbie Counselman  
Marcy Crimmins  
Ronald and Lauren Davis  
Dawn Day and Reuben Cohen  
Roslyn Dayan  
Gary DeBlasio  
Joel Deitz and Barbara Berko  
Donald Denny and Catherine Knight  
Avinash K. Dixit  
Eric Dobson  
Jay and Betty Dominick  
Arlo and Doreen Duba  
Robert K. Durkee  
Necall A. Durrant  
Pamela M. Elmi  
Wilma D. Emmerich

Peter E.B. Erdman  
Thomas and Pamela Espenshade  
The Estee Lauder Companies  
Henry Farber and Miquelon Weyeneth  
Daisy Harper Fitch  
Bill Flemer  
Robert and Eileen Garber  
Janet Gardner  
Frieda M. Gilvarg  
Joyce Glazer  
Anthony and Beverly Glockler  
Fred I. and Barbara E. Greenstein  
Peter and Helen Goddard  
David A. Goldfarb  
Laura Goldfeld  
Lewis P. Goldshore and Marsha Wolf  
Gordon Graham and Alison M. Horsburgh  
Lilian Grosz  
Diane and Moris Guvenis  
Maurice J.C. Harding  
Constance W. Hassett and  
James Richardson

James and Margaret Hastings  
John L. and Mary B. Heilner  
Alan Hershey  
Colin P. and Margaret L. Hill  
Ray Hirschman  
Philetus H. Holt, III and Nancy B. Holt  
Herbert J. and Carol S. Horowitz  
Kirsten Hund and Bill M. Blair  
Nancy Irenas  
Gunnar Ives and  
Heather Pedrick Baldwin  
Jester Pool Service LLC  
Bruce W. Johnson  
Michael and Carol Kagay  
Allen H. Kassof  
Patrick J. and Margaret M. Keenan  
Virginia Kerr  
Michael and Rev. Louise L. Kingston  
Maxine R. Lampert  
Jacqueline Lansley and Gregory Bezilla  
League of Women Voters of Princeton Area  
Suzanne Levin and Leon M. Rosenson

# IN 2017, PRINCETON COMMUNITY HOUSING

... in partnership with the Municipality, Housing Initiatives of Princeton, and the Princeton Housing Authority, we presented financial education sessions for applicants to provide information and counseling on household budgeting and credit repair. Other advocacy efforts included the publication of frequently asked questions/answers about 100% affordable housing and the introduction of a refreshed organizational logo symbolizing the idea that "housing supports people and people support the community."



## HEARTFELT THANKS TO OUR GENEROUS CONTRIBUTORS FOR 2017

Marsha Levin-Rojer  
 Josh Lichtblau and Linda Schwimmer  
 Peter Lindenfeld and Mary Clurman  
 Andrew and Anya S. Littauer  
 Mark Little and Brown Griffith Little  
 Rita Ludlum  
 Sonia A. Marantz  
 David H. McAlpin  
 Kevin E. McCarthy  
 James C. McCloskey  
 George McCollough  
 McCredie Painting  
 John L. and Ann P. McGoldrick  
 Jacqueline Meisel  
 Nancy Metcalf  
 Bernard P. and Ruth L. Miller  
 David H. and Katherine S. Miller  
 Kurt and Jacqueline Mislou  
 A. Perry and Elisabeth Morgan  
 Mt. Pigsah A.M.E. Church  
 David E. and Nancy J. Mulford  
 Nassau HKT Urban Renewal

Sydney and Lee Neuwirth  
 Ken Newbaker  
 Eve Niedergang and Andy Weiss  
 William Ogilvie  
 Orantes Landscaping  
 Isidoro and Beatriz G. Orlanski  
 Martha G. Otis  
 Diance C. Paulsell  
 David E. and Alison R. Politziner  
 David Popenoe  
 Nancy Prince  
 Elizabeth B. Ranney  
 Anne Reeves  
 Fay Reiter  
 Victoria J. Ridge  
 Michael D. and Mary Pat Robertson  
 Robins Family Fund  
 Thomas P. and Janice S. Roddenberg  
 Sherry Rosen  
 Gene Rosenblum and Mitchel E. Ostrer  
 Martin and Rogie Rome  
 Colin R. Saunders and Helen Saunders- Gill

Joseph and Sylvie Scheeren  
 Paul Schindel  
 Sydell Ruth Schulman  
 Janet Schwartz  
 Steven Sheriff and Michele Alperin  
 Agnes B. Sherman  
 Richard V. and Arlene K. Sinding  
 John B. and Maryellen N. Smiley  
 Kit-Hildick Smith  
 Songbird Capital Advisor LLC  
 Marjorie Steinberg  
 Marilyn and Barry Steiner  
 Edwin H. and Judith Stier  
 Stockton Real Estate LLC  
 Sturges Giving Account  
 Mark Sullivan  
 Sally Sword  
 Joseph and Marietta Taylor  
 Michael and Jeanette Timmons  
 Joyce and Edwin L. Turner  
 J. Craig and Janice L. Tyl  
 Margaret Van Dagens

Robert Vichnevetsky  
 Tirza Wahrman and Warren Mitlak  
 Joyce and J. Michael Walker  
 Judith and Michael Walzer  
 Sarah Wasserman  
 Doug Westover  
 Eunice Wilkinson  
 Gareth P. and Janet V. Williams  
 Louise and Cliff Wilson  
 Yvonne Wilson-Rice  
 Marc and Audrey Wisotsky  
 Witherspoon Urban Renewal  
 Barbara Wright  
 Marcia and Warren Wood  
 Richard C. and Karen Woodbridge  
 Woodwinds  
 Mitsuru Yasuhara  
 David and Ann Youmans  
 Arnaz and Umer Yousafzai

## TRUSTEES

*as of December 31, 2017*

Elizabeth Bidwell Bates  
Cecilia X. Birge  
Daniela Bonafede-Chhabra  
Thomas W. Charles  
Benjamin J. Colbert  
C. Van Leer Davis

Robert Fernholz  
John W. Gilmore  
Richard Gittleman  
Margaret Griffin  
Ruppert A. Hawes  
Valerie W. Haynes

Sara Just  
Chad L. Klaus  
Jeannette Klink  
Linda F. Meisel  
Alexander Peña  
Alice K. Small

Catherine Stroup  
KyuJung Whang  
Thomas E. White  
Edna Wigderson  
Yvonne Wilson-Rice  
Elizabeth West Wolfe

Eleanor Angoff, Emerita\*  
John Borden, Emeritus\*  
Harriet Bryan, Emerita\*  
James A. Floyd, Emeritus\*  
Theodore M. Vial, Emeritus\*  
\*We Remember

## COMMUNITY ORGANIZATIONS

In 1967, dedicated community residents started PCH. Current Trustees include representatives of the following community organizations, in addition to “at Large” Trustees:

All Saints' Church  
Christ Congregation Church  
First Baptist Church of Princeton  
Institute for Advanced Study  
Jewish Center of Princeton  
League of Women Voters

Mt. Pisgah AME Church  
Nassau Presbyterian Church  
Princeton Monthly Meeting  
Princeton Education Association  
Princeton Theological Seminary  
Princeton United Methodist Church

Princeton University  
Saint Paul Parish of Princeton  
Trinity Church  
Unitarian Universalist Congregation of Princeton  
Witherspoon Street Presbyterian Church  
YWCA of Princeton

## SENIOR MANAGEMENT STAFF

Edward Truscelli, *Executive Director*

Janet McClafferty, *Director of Finance & Administration*

Susan O'Malley, *Property Manager, Princeton Community Village*

Kerri Philhower, *Property Manager, Elm Court & Harriet Bryan House*

Arnaz Yousafzai, *Property Manager, Griggs Farm*

A complete listing of the PCH team members is on our website.

## JOIN US

PCH plays a critical role in making Princeton a vital and welcoming community. For more information about volunteering, or how to help us advance our mission, please contact us.

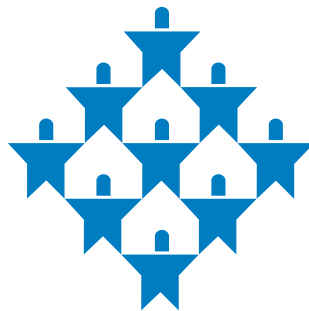

**PRINCETON  
COMMUNITY  
HOUSING**

1 Monument Drive, Lower Level, Princeton, NJ 08540  
609-924-3822 • [www.PrincetonCommunityHousing.org](http://www.PrincetonCommunityHousing.org)