

# HOME IS HERE



PRINCETON  
COMMUNITY  
HOUSING

2019 Report to the Community

**Dear Friends,**

Princeton Community Housing's (PCH) accomplishments in 2019 advanced our mission to provide welcoming affordable rental homes and supportive social services to our residents - low- to moderate-income individuals, families and households, many who are the "essential workers" we have all come to appreciate even more during the COVID-19 global pandemic.

On behalf of the residents, staff, and trustees of PCH, I am honored to share with you our 2019 Annual Report. Our progress is not possible without collaboration. Let's continue to listen to each other and work together to ensure equal housing opportunities and accessible supportive services in Princeton.

Thank you for taking the time to look back on our accomplishments in 2019. I sincerely hope that doing so provides a respite from the challenges our community, and our world, continue to face.



Sincerely,

Edward Truscelli,  
Executive Director

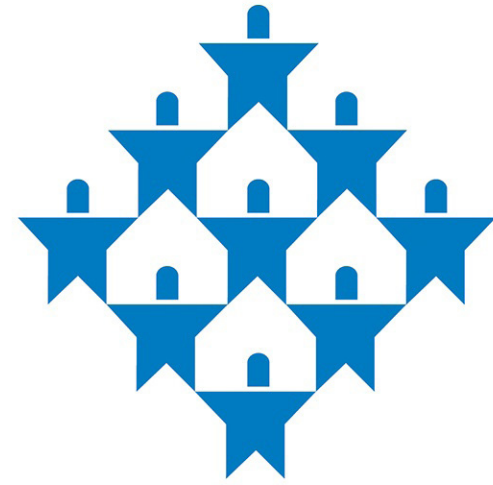

## PRINCETON COMMUNITY HOUSING

### MISSION:

Princeton Community Housing provides, manages and advocates for affordable, safe and well-maintained homes, offering all people the opportunity to build more productive and fulfilling lives.

### VISION:

We envision Princeton as a vibrant, inclusive community that is home to persons of all income levels.



**"It is a terrible thing for a parent to have to worry about moving a family around when financial hardship strikes. Affordable apartments are stable apartments, and stability makes all the difference for growing children."**

**- David, Griggs Farm Resident**

## Trustees

Toshi Abe  
 Rev. Dr. Deborah Blanks  
 Elizabeth Bidwell Bates  
 Tony Capozzoli  
 Sonia Chadha  
 Daniela Bonafede-Chhabra  
 Thomas Charles\*  
 Michael Ciccone  
 Benjamin Colbert\*  
 Van Davis  
 William Enslin\*  
 Kathleen Farewell  
 Robert Fernholz  
 Beth Ogilvie-Freda\*  
 John Gilmore  
 Rich Gittleman  
 Margaret Griffin  
 Scott Harmon  
 Tony Hawes  
 Valerie Haynes  
 Elizabeth Hock  
 Sara Just  
 Chad Klaus  
 Jeannette Klink  
 Linda Meisel  
 Rev. Lukata Mjumbe  
 Fredi Pearlmutter  
 Ann Peretzman  
 Sonya Sappington  
 Alice K Small  
 Anne Stewart  
 Caroline Travers  
 Elizabeth West Wolfe\*  
 Kyu Whang  
 Thomas White

\* Emeritus/Emerita

## 2019 Combined/ Condensed Financial Information

From IRS Form 990's for 12 month period ending December 2019

### How we use our funds

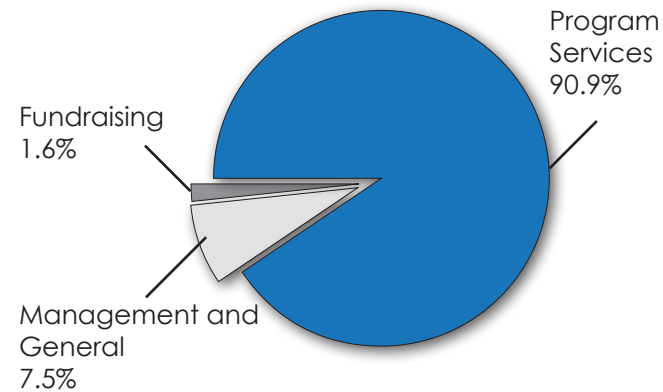

#### REVENUE

U.S. Govt grants and contracts	\$2,089,277
State grants and contracts	71,197
Tenant rents and other charges	4,514,199
Affordable housing management	21,459
Affordable housing certifications	103,063
Private grants and contributions	143,415
Special events, net of expenses	80,103
Investment and Other revenue	177,942
<b>TOTAL REVENUE</b>	<b>7,200,655</b>

#### EXPENSES

<b>PROGRAM SERVICES</b>	
Salaries, benefits, and payroll tax	1,439,595
Occupancy expenses	923,918
Operating and maintenance	1,510,582
Mortgage interest	562,110
Payment in Lieu of Taxes	556,562
Insurance	280,898
Social service expenses	93,161
Information technology	97,354
Predevelopment expenses	67,397
Training and other	64,285
<b>PROGRAM SERVICES, before depreciation</b>	<b>5,595,862</b>
Management & General	548,046
Fundraising	112,902
<b>TOTAL EXPENSES, before depreciation</b>	<b>6,256,810</b>

**REVENUE LESS EXPENSES, before depreciation** 943,845

**DEPRECIATION** – Noncash program expense 1,003,785

**REVENUE LESS EXPENSES** \$ (59,940)



Residents sharing a meal during the Chinese New Year Celebration at Elm Court/Harriet Bryan House

## Q&A with Jordan, PCH's Social Service Coordinator at Princeton Community Village (PCV).



Jordan Goodwin is the Social Service Coordinator at Princeton Community Village. Jordan holds a Master of Divinity from Princeton Theological Seminary, a Master of Social Work from Rutgers University, and is currently pursuing doctoral studies in social work at Rutgers.

### Q: What types of services do you coordinate at PCV?

I have had the pleasure of connecting students with scholarship programs, assisting residents with summer camp financial aid applications, and coordinating participation in adult learning through the Princeton Adult School (such as ESL courses). We also coordinate health care education and services for our residents, including registration and transportation to events like free skin cancer and prostate cancer screenings offered through Penn Medicine. This past year, we partnered with the Breast Cancer Resource Center at the YMCA and hosted a breast cancer awareness event, coordinated bi-weekly YMCA fitness classes at PCV, managed food donations for low-income residents, and facilitated the Farmers Market Voucher program for low-income older adults.

### Q: What other organizations have PCH and PCV partnered with? What have you accomplished together?

PCV currently partners with the YMCA's Princeton Young Achievers (PYA) program, an afterschool homework and enrichment program for students in kindergarten through fifth grade; the program is held at PCV in the Crimmins Learning Center. PCV has partnered with many local organizations to support our goal to provide wrap-around services to any resident in need. We work closely with organizations such as Housing

Initiatives of Princeton (HIP), Stonehill Church, and Princeton Human Services . Whenever a household may need emergency support following a sudden job loss or other unexpected setback, our partner organizations work with PCV to help families remain in their homes and get back on their feet. We work closely with Arm in Arm to provide food assistance, job support, and housing stability through utility assistance, back rent, and additional social services. We also partner with the Princeton Recreation Department , YMCA , YWCA , and the Watershed Institute to offer academic and recreational programs, as well as summer camp experiences at a free or reduced cost.

### Q: How does being a part of Princeton, a town that supports equal housing opportunities, make a difference in the lives of residents?

Our residents do not just live in a housing complex but are part of a housing community where they are integral members. When individuals and families encounter unforeseen challenges, staff are prepared to connect them to resources and assistance during times of need. While providing safe and affordable housing is our number one priority, we take the well-being of our residents very seriously. PCH has demonstrated this commitment by hiring social services coordinators at our properties so that community, educational, cultural and health services are accessible

to all. The generosity of local businesses, religious organizations, and nonprofits has made a huge difference in providing these essential resources. By providing affordable homes to low and moderate-income Princeton residents, children benefit from the excellent academic opportunities available in Princeton, and the cultural diversity that is celebrated here. I love working for PCH because I believe in the mission and witness the difference it makes in people's lives.



**2019 The National Affordable Housing Management Association (NAHMA)/New Jersey Affordable Housing Management Association (JAHMA) College Scholarship Winners from PCV & Dr. Bruce Johnson, NAHMA/JAHMA Program Administrator**

## THANK YOU FOR SUPPORTING PCH IN 2019

### Capstone Sponsors: \$5,000 +

Daniela Bonafede-Chhabra and Ashvin Chhabra  
Borden Perlman Salisbury & Kelly  
John Borden  
Harsh and Sonia Chadha  
Van and Lynne Davis  
Robert and Luisa Fernholz  
John and Linda Gilmore  
Margaret Griffin and Scott Sillars  
PNC Foundation  
Santander  
Hunt and Margaret Stockwell  
Wells Fargo Foundation

William and Elizabeth Wolfe

### Cornerstone Sponsors \$2,000 to \$4,999

Kirk Bryan  
Bryn Mawr Trust  
Callaway Henderson  
Sotheby's International Realty  
Church & Dwight  
Carol and Andrew Golden  
Justin Tree Services  
Chad Klaus and Greg Thompson  
Nassau Presbyterian Church  
Joseph and Alice K Small  
The McAlpin Fund of the Princeton Area Community

Foundation  
Ed and Betty Truscelli  
Yedlin Associates

### Keystone Sponsors \$1,000 to \$2,499

John and Melanie Clarke  
Conrad N. Hilton Foundation  
David Dobkin and Suzanne Gesspass  
Peter Dougherty and Elizabeth Hock  
Christopher Eisgruber and Lori Martin  
William Enslin  
Alan Ezekowitz and Deborah Lunder  
Laurel and George Harvey

Valerie Haynes  
Holman Enterprises  
Pamela and Brian Hughes  
Institute for Advanced Study  
Joshua and Advah Zinder  
Sara and Steven Just  
David Kinsey and Susanne Hand  
Kitchen & Associates  
Jeannette Klink  
Andrew and Anya Littauer  
Lance and Latonya Liverman  
Duncan and Nancy MacMillan  
Mason, Griffin & Pierson  
Alex Peña and Christopher Coleman

Princeton Area Community Foundation  
Princeton Theological Seminary  
Deepak and Neera Raj  
Robert Sanz  
Bill and Sonya Sappington  
Catherine Schaefer and Eric Batterman  
John Spears  
The Jewish Center  
Gail Ullman  
Unitarian Universalist of Princeton  
Kyu and Eileen McCoy  
Whang  
Dale and Karen White  
Thomas and Barbara White

Ralph and Joan Widner

### Foundation Sponsors \$500 to \$1,000

Toshi Abe and Nancy Hall  
AKS Foundation Inc.  
Jaideep and Adarsh Bajaj  
Joan Bartl  
Gerald and Sheila Berkelhammer  
Anthony and Julie Capozzoli  
Thomas and Lynn Charles  
Jyoti Chopra  
Cohn Reznick LLP  
ATTN Jason Rocker  
Ben Colbert and Deborah Raikes Colbert  
Drinker, Biddle & Reath, LLP

Mark and Beth Freda  
Gareth and Cindy Funka-Lea  
Sunanda and Umesh Gaur  
Gil and Ellen Gordon  
Harold Borkan and Hazel Stix  
Robert and Barbara Hillier  
Jeffrey Hoisington and Ellen Baber  
Elizabeth Kais  
Tony and Kathy Klockenbrink  
Marc Brahoney  
Burton and Nancy Malkiel  
Linda and Arthur Meisel  
Norman and Barbara Herzberg  
Orantes Landscaping  
Leslie Vial Owsley

Peter J. Polcari, CPA  
Allen and Rhona Porter  
Princeton Monthly Meeting  
Princeton United Methodist Church  
Robert Wood Johnson Foundation  
Bill and Ashley Schofield  
Stephen and Elizabeth Silverman  
Mara and Pete Taft  
Letitia Ufford  
Michael and Lisa Ullmann  
Louise and Cliff Wilson  
Matias Zaldarriaga and Tamara Dujovne

## THANK YOU FOR SUPPORTING PCH IN 2019

# 2019 Highlights

## Expanding Our Reach

In response to the growing number of households on PCH's waiting list, and to help support the municipality in meeting its affordable housing obligation, PCH continued our work to add 25 new apartments at Princeton Community Village (PCV).

In 2019, consultants were engaged to assess the planning and financial feasibility of these new apartments. Additionally, a Resident Advisory Panel was formed at PCV so that PCH can receive feedback from the community. This feedback can inform the design of the new apartments, and the design of the area of the new apartments, to help enhance the quality of life for the existing community.

## Maintaining PCH's Communities

Providing and managing safe, well-maintained communities is a fundamental part of PCH's mission. Major projects that were completed in 2019 included replacing the roof on Holly House and removing underground oil tanks at PCV.

At Griggs Farm (GF) we concluded the extensive renovations made to the units impacted by the accidental fire in December 2017 and moved residents into

these affordable rental homes.

Renovations made to the communal spaces at Elm Court included new flooring, lighting, furnishings, and painting. This has energized the spaces where residents gather for celebrations, activities, resident meetings, or daily socialization. Additionally, in 2019, PCH began planning for new elevators at both of our Elm Court and Princeton Community Village communities.



**PCH's Maintenance Superintendent Pablo Hernandez and his family celebrating his eight years of working at PCH**



**"We really appreciate living here and all of the support that we get." - The Ebong Family**

## THANK YOU FOR SUPPORTING PCH IN 2019

### Bedrock Sponsors: \$1 to \$499

- Anonymous (2)
- Bruce and Martha Ackerman
- Allen Kassof
- Debra Allen
- Jim Amick
- Russell Annich and Wendy Matthews
- Sanjeev Arora and Silvia Weyerbrock
- Barbara Greenstein
- Catherine Barger and Michelle Barger
- Kate Bech and Nicholas Hegedus
- Nancy Beck
- Jennifer Jang
- Michael Bell and Jane McCarty
- Deepinder Bhatia and Nandini Chowdhury
- Walter and Mary Bliss
- Karen Blu
- Naomi and David Brahinsky
- Bristol-Myers Squibb Foundation
- Barbara and Henry Broad
- Deborah and Jason Bronfeld
- Peter and Debby Burt
- Jo and Jim Butler
- Christ Congregation
- David and Liz Cohen
- David and Susan Colby

- Libbie Counselman
- Marcy Crimmins
- David Goldfarb
- Dawn Day
- John DeGrouchy
- Joel Deitz and Barbara Berko
- Avinash Dixit
- Jay and Betty Dominick
- Dorothy Cobble and Michael Merrill
- Louise Dunham
- Necall Durrant
- Pamela Elmi
- Wilma Emmerich
- Peter Erdman
- Pam and Tom Espenshade
- Marilyn Fagles
- Michael and Susan Falcon
- Henry Farber and Miquelon Weyeneth
- Kathy Fedorko
- Stephen Fitzpatrick and Alexandra Radbil
- Marilyn Flinchum
- Michael Floyd
- Fowler's Gulf
- Marlaine Lockheed and Steven Frak
- Barry and Bobbi Freedman
- Vito A. Gallo
- Charles W. Gear
- Ellyn Geller
- Rich and Kathleen Gittleman

## THANK YOU FOR SUPPORTING PCH IN 2019

- Bill Gleason and Andrea Malcolm
- Peter and Helen Goddard
- Nan Goldenberg
- Laura Goldfeld
- Robert and Ruth Goldston
- Andrew Gomory and Margaret Davis
- Alan Goodheart and Carol Owen
- Alan and Mickey Graham
- Connie Vial Green and Tom Green
- Lillian Grosz
- Jeffrey Hall
- Maurice Harding
- Jane Buttaras
- Ron and Miriam Haynes
- Hilary Hays
- John and Mary Heilner
- James and Kathleen Herring
- Pamela Hersh
- Adolf and Patty Herst
- Jon Hlaffer
- Carol Hollingsworth
- Herbert and Carol Horowitz
- Howard Tomlinson and Kathrin Poole
- Heather Howard
- Nancy Irenas
- Steven Isaacson and Laura Lichstein
- Mark Itzler and Keren Bergman
- Claire and David Jacobus
- Steve and Marilyn Jardin
- Edith Jeffrey
- Edward and Myrna Jenkins
- Susan and Michael Jennings
- Gary Jester and Claire Buckley
- Curtis Johnson and Melissa Hager
- Sarah and Landon Jones
- Michael and Carol Kagay
- Margaret Kalvar-Bushnell
- Raman and Vinita Kapur
- Robert Karp and Linda Oppenheim
- Virginia Kerr
- Julian and Darryl Kestler
- John Kim and Ashley Lyu
- Virginia King and Anne Marie King
- Michael and Louise Kingston
- Lia Kratzer
- Lalit Ahluwalia and Diane Borden
- Martha Lamar
- Samuel and Casey Lambert
- Liz Lempert and Kenneth Norman
- Michael and Judith Leopold
- Judy and Todd Levine
- Marsha Levin-Rojer
- Howard Levy and Riva Jaffe-Levy
- David and Susan Lidstone
- Peter and Mary
- Mark and Brown Little
- James and Cathleen Litvack
- Looney Ricks Kiss

## Ensuring Best Practices

PCH has taken progressive steps so that we can continue to adhere to best practices and advance our work to provide, manage, and advocate for affordable housing in Princeton. Working with municipal affordable housing staff, we continued to refine the universal application to help streamline the process for applying for affordable housing.



**Trustee Margaret Griffin speaking with a resident during the Memorial Day Celebration at Elm Court and Harriet Bryan House**



**Honoree Carol Golden and Trustee Valerie Haynes at PCH's 2019 Home Springs Eternal Gala**

## Engaging Princeton

PCH's second annual gala took place on May 13th, 2019. More than 200 guests gathered to support PCH's mission, and celebrate the work of our honorees - Lance Liverman, Carol Golden, and the Borden Pearlman Insurance Agency - who help to make Princeton an inclusive, diverse community. More than \$90,000 was raised to help PCH build new affordable rental homes in Princeton.



**PCH Executive Director Ed Truscelli helping Emeritus Trustee Ben Colbert unveil his painting, Borealis, which Ben gifted to the Elm Court/Harriet Bryan House Community upon his retirement from the Board at the end of 2019**

## THANK YOU FOR SUPPORTING PCH IN 2019

Robert Lupton and Lynda Lee  
 Alan Mallach  
 Shaila Manocha  
 Jonathan March  
 Kevin McCarthy  
 Janet and Brian McClafferty  
 McCredie Painting  
 John McGoldrick  
 Kim & Jim Millar  
 Bernard and Ruth Miller  
 Josh Milstein  
 Christopher Monroe  
 Roderick Montgomery  
 Emma Moore  
 Elisabeth Morgan  
 Karl and Anne Morrison  
 Carol Moser

Robert and Rita Murray  
 Kate and Tim Nolan  
 Bill Ogilvie  
 Pat and Marv Ostberg  
 Martha G. Otis  
 Christy Peacock  
 Jonathan Peele  
 Anthony Pennise  
 Sandra Persichetti  
 Pfizer Foundation Matching Gifts Program  
 Pinpoint Inspection & Testing, Inc.  
 Alexandra Pinz  
 Charles and Dorothy Plohn  
 Alison and David Politzner  
 Marion and Bob Pollack  
 Mark and Carol Pollard

David Popenoe  
 Stuart Portney  
 Precision Carpet Care, Inc. (t/a Chem-Dry Express)  
 Princeton Regional Education Association ATTN.: Olive Giles  
 Princeton University  
 Jim Quallen and Sudipta Bardhan-Quallen  
 Maureen Quap  
 Elizabeth Ranney  
 Marvin and Ingrid Reed  
 Emily Reeves  
 Janice and Thomas Roddenbery  
 Rogie and Martin Rome  
 Lee Rosenson and Suzanne

Levin  
 Ann and Bob Russell  
 Laurel Rogers and Jeff Saltzman  
 Kenneth and Rachel Samoil  
 Sharon Santizo  
 Robert Schapire and Roberta Sloan  
 Sylvie Scheeren  
 Paul Schindel  
 Edwin and Pamela Schmierer  
 Jane Scott and Taysen Van Itallie  
 Ronica Sethi  
 Peter and Seva Jaffe  
 Kramer

Steven Sheriff and Michelle Alperin  
 Denis and Olga Shishkina  
 Jane Silverman  
 Grace Sinden  
 Richard and Arlene Sinding  
 Jenny and Willie Sordillo  
 Spiegle Architechtural Group Inc.  
 Marjorie Steinberg  
 Barry and Marilyn Steiner  
 Ed and Judy Stier  
 Ann Strootman  
 Catherine Stroup  
 Caren Sturges  
 Chris Sturm  
 Sandra Tait  
 Gary Tanigawa

Germaine and Randy Tartacoff  
 Prof. and Mrs. Taylor  
 The League of Women Voters of the Princeton Area  
 Ted and Penny Thomas  
 Jeanette and Michael Timmons  
 Tom Dunlap  
 Ken and Linda Twining  
 Palmer Uhl  
 David and Roslyn Vanderbilt  
 Alice A. Vial  
 Robert Vichnevetsky  
 Kate Warren  
 John Weingart and Deborah Spitalnik  
 Keith Wheelock and

Georgia Whidden  
 John and Alicia White  
 Avi and Edna Wigderson  
 Sean Wilentz and Caroline Cleaves  
 Ms. Virginia Mason  
 Yvonne Wilson-Rice  
 Ned Wingreen and Rachelle Simon  
 Brian Zack and Ginger August  
 Sharon and Bill Zeruld

## THANK YOU FOR SUPPORTING PCH IN 2019

## Staff

### **PCH DEVELOPMENT CORPORATION AND GRIGGS FARM**

Ed Truscelli, Executive Director  
Janet McClafferty, Director of Finance  
Necall Durrant, Griggs Farm Property Manager  
Claribel Santiago, Acting Princeton Rental and Hopewell Sales Manager  
Olga Shishkina, Princeton Rental and Hopewell Sales Manager  
Catherine Jaeger, Development and Communications Coordinator  
Nan Goldberg, Accounting and Office Assistant

### **PRINCETON COMMUNITY VILLAGE**

Susan O'Malley, Property Manager  
Mary Maybury, Assistant Property Manager  
Susana Solano, Property Management Assistant  
Jordan Goodwin, Social Service Coordinator  
Gil Enamorado, Maintenance Superintendent

Mario Villatoro-Lainez, Maintenance Technician  
Miguel Hernandez-Santiago, Maintenance Technician  
Mario Pacheco, Maintenance Technician  
James Weikle, Maintenance Technician

### **ELM COURT AND HARRIET BRYAN HOUSE**

Kerri Philhower, Property Manager  
Edith Juarez, Assistant Property Manager  
Dolores Johnson, Assistant Property Manager  
Kate Hall, Social Services Coordinator  
Noelle Aguilar, Office Assistant  
Pablo Hernandez, Maintenance Superintendent  
Jorge Morales Aviles, Acting Maintenance Technician  
Gustavo Mass Carreras, Maintenance Technician  
Belyu Ashagria, Congregate Housekeeper

*As of April 30, 2020*

## Community Partner Organizations

All Saints' Episcopal Church  
Christ Congregation  
First Baptist Church  
Institute for Advanced Study  
Jewish Center of Princeton  
League of Women Voters  
Mt. Pisgah AME Church  
Nassau Presbyterian Church  
Princeton Quaker Meeting  
Princeton Regional Education Association

Princeton Theological Seminary  
Princeton United Methodist Church  
Princeton University  
Saint Paul's Roman Catholic Church  
Trinity Episcopal Church  
Unitarian Universalist Congregation of Princeton  
Witherspoon Street Presbyterian Church  
YWCA Princeton

## Contact Us



PRINCETON  
COMMUNITY  
HOUSING

1 Monument Drive, Lower Level  
Princeton, NJ 08540

[www.PCHHomes.org](http://www.PCHHomes.org)  
[Facebook.com/pch.org](https://www.facebook.com/pch.org)  
[Info@PCHHomes.org](mailto:Info@PCHHomes.org)